

NO HEAT

4/4

A

B

C

D

A F9 F#9 C7

A9 D7 G7 Bb7 A7 Ab7 G7

DOUBLE TIME

(E)

C7

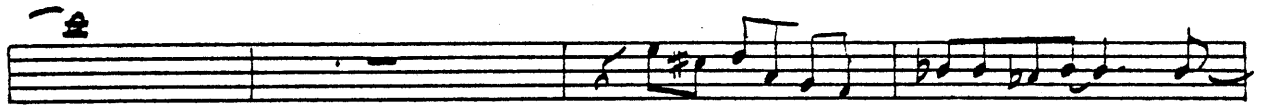
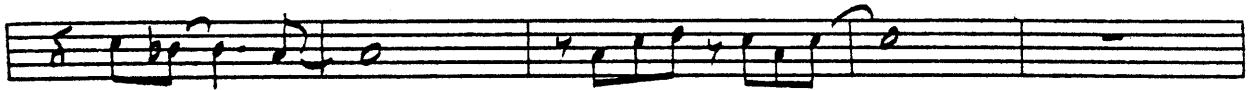
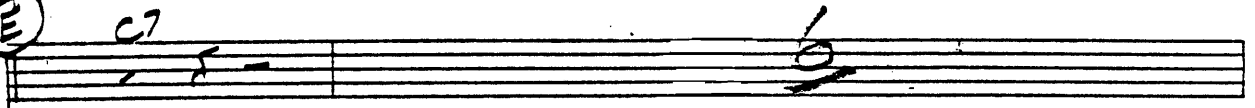

HALF TIME

(E)

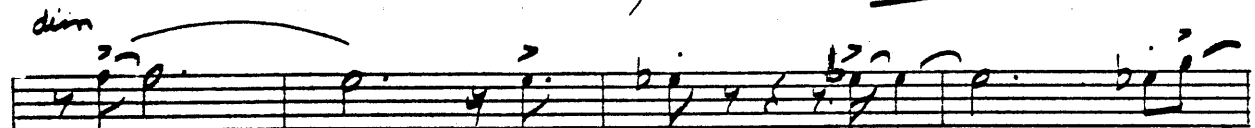
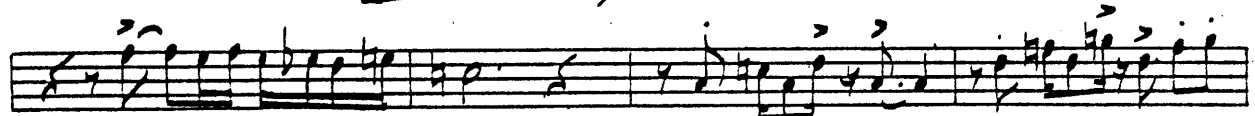
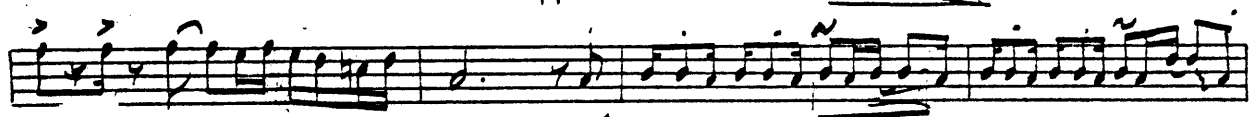
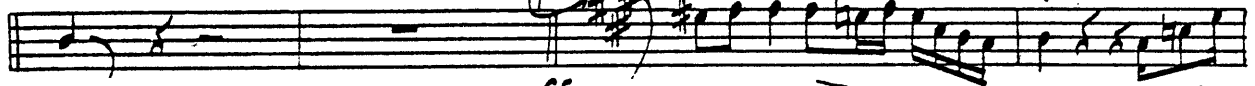

ALTO SAX 2

composed and arranged by

BILL HOLMAN

NO HEAT

DOUBLE TIME

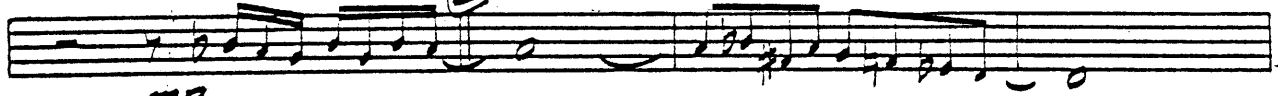

mp

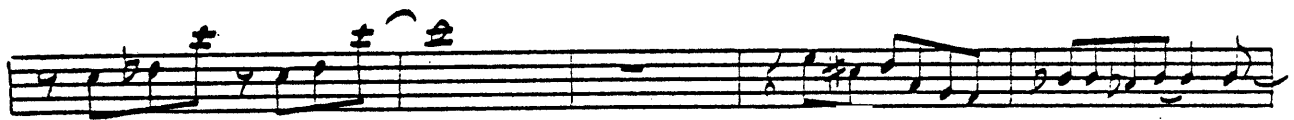
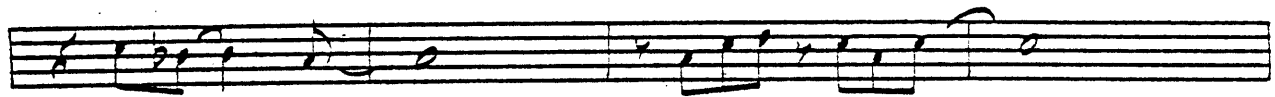
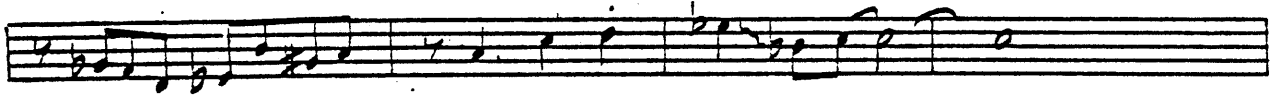

HALF TIME

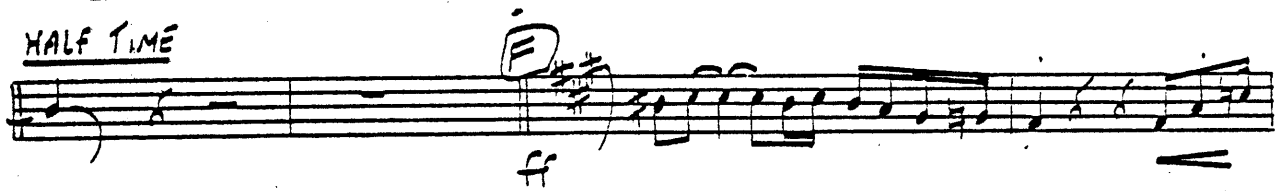

ff

mf

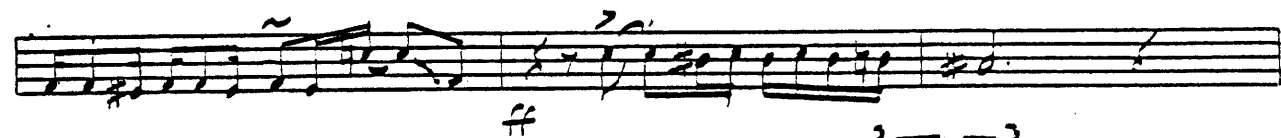

ff

dim

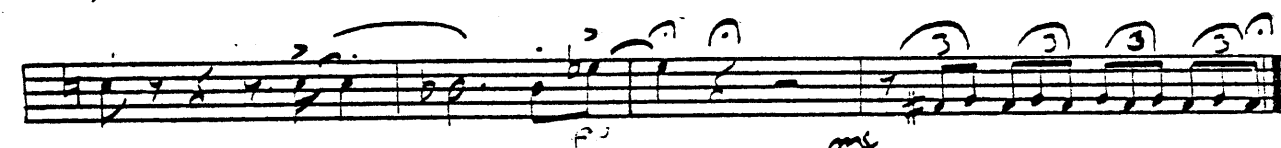

mf

mf

TENOR SAX I

composed and arranged by
BILL HOLMAN

NO HEAT

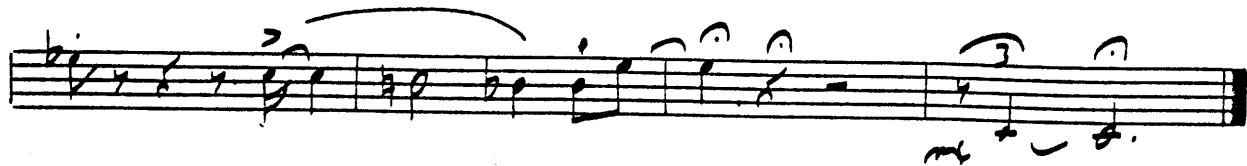
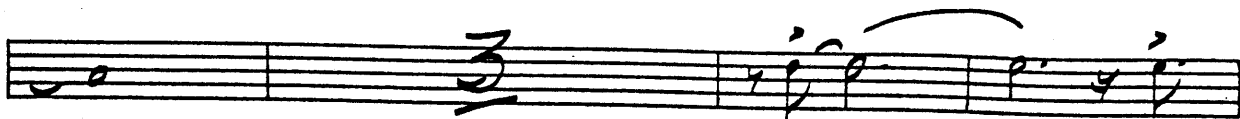

TENOR SAX 2

composed and arranged by
BILL HOLMAN

NO HEAT

BARI SAX

composed and arranged by
BILL HOLMAN

NO HEAT

TRUMPET I

composed and arranged by
BILL HOLMAN

NO HEAT

- Staff 4:** Labeled with a circled "B". It contains a few notes followed by a rest.

TRUMPET 2

composed and arranged by
BILL HOLMAN

NO HEAT

- Section B:** Marked with a circled "B". It contains a melodic line with various dynamics and articulations.

Key annotations include dynamics such as *f* (forte) and *mf* (mezzo-forte), and articulations like accents and slurs. The score is written in black ink on white paper.

DOUBLE TIME

E

HALF TIME

TRUMPET 3

composed and arranged by
BILL HOLMAN

NO HEAT

(HARMON)

SOLO

DOUBLE TIME

E

HALF TIME

pp

mf

TRUMPET 4

composed and arranged by
BILL HOLMAN

NO HEAT

12

A 7

B 7

C 4 CUP

D 4 OPEN

E 4 DOUBLE TIME

TROMBONE I

composed and arranged by
BILL HOLMAN

NO HEAT

Section A: 12 A 3

Section B: B

Section C: C SOLO $A^{\flat}9$ A° $E^{\flat}9$

Chord Progression: $E^{\flat}9+$ $A^{\flat}9$ A° $E^{\flat}9+$ $D9+$ $D^{\flat}9+$ $C9+$

F9+ Bb7 Eb7 C7 F7 Bb7

D

f

E DOUBLE TIME

HALF TIME

F

pp *ff*

mf

ff

TROMBONE 3

composed and arranged by
BILL HOLMAN

NO HEAT

DOUBLE TIME

HALF TIME

G

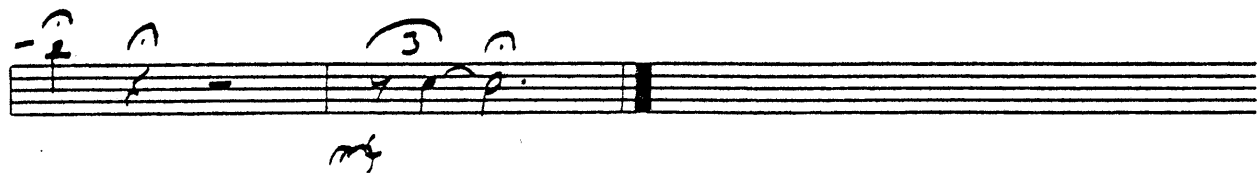

TROMBONE 4

composed and arranged by
BILL HOLMAN

NO HEAT

PIANO / BASS / GUITAR

composed and arranged by
BILL HOLMAN

NO HEAT

C9 Eb9 Ab9 Eb9

Eb9+ Ab9 A0 Eb9 C+9+11

F9+ Bb+9+11 Eb9+ C+9+11 F+9+ Bb+9+

Eb9+11

DRUMS

BILL HOLMAN

NO HEAT

TIME

9:4

4

8

(A)

4

Fill

f

(B)

(C)

SAXES

2

2

E

H.H. Double TIME

A series of ten empty musical staves, each consisting of five horizontal lines, arranged vertically below the first section of notation.